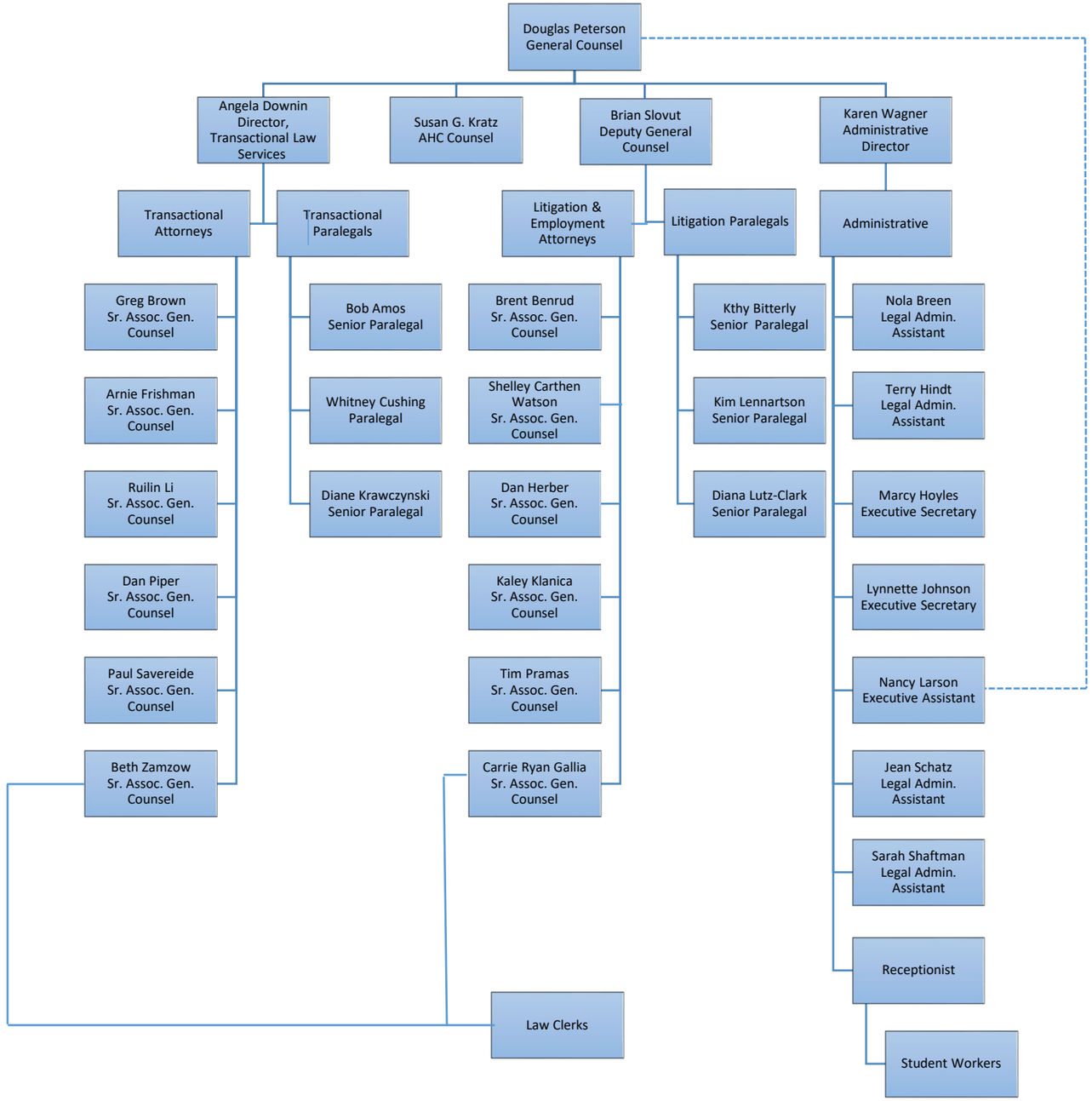
Douglas Peterson
General Counsel
Angela Downin
Director,
Transactional Law
Services
Susan G. Kratz
AHC Counsel
Brian Slovut
Deputy General
Counsel
Karen Wagner
Administrative
Director
Transactional
Attorneys
Transactional
Paralegals
Litigation &
Employment
Attorneys
Litigation Paralegals
Administrative
Greg Brown
Sr. Assoc. Gen.
Counsel
Arnie Frishman
Sr. Assoc. Gen.
Counsel
Ruilin Li
Sr. Assoc. Gen.
Counsel
Dan Piper
Sr. Assoc. Gen.
Counsel
Paul Savereide
Sr. Assoc. Gen.
Counsel
Beth Zamzow
Sr. Assoc. Gen.
Counsel
Bob Amos
Senior Paralegal
Whitney Cushing
Paralegal
Diane Krawczynski
Senior Paralegal
Brent Benrud
Sr. Assoc. Gen.
Counsel
Shelley Carthen
Watson
Sr. Assoc. Gen.
Counsel
Dan Herber
Sr. Assoc. Gen.
Counsel
Kaley Klanica
Sr. Assoc. Gen.
Counsel
Tim Pramas
Sr. Assoc. Gen.
Counsel
Carrie Ryan Gallia
Sr. Assoc. Gen.
Counsel
Kthy Bitterly
Senior Paralegal
Kim Lennartson
Senior Paralegal
Diana Lutz-Clark
Senior Paralegal
Nola Breen
Legal Admin.
Assistant
Terry Hindt
Legal Admin.
Assistant
Marcy Hoyles
Executive Secretary
Lynnette Johnson
Executive Secretary
Nancy Larson
Executive Assistant
Jean Schatz
Legal Admin.
Assistant
Sarah Shaftman
Legal Admin.
Assistant
Receptionist
Student Workers
Law Clerks

802821

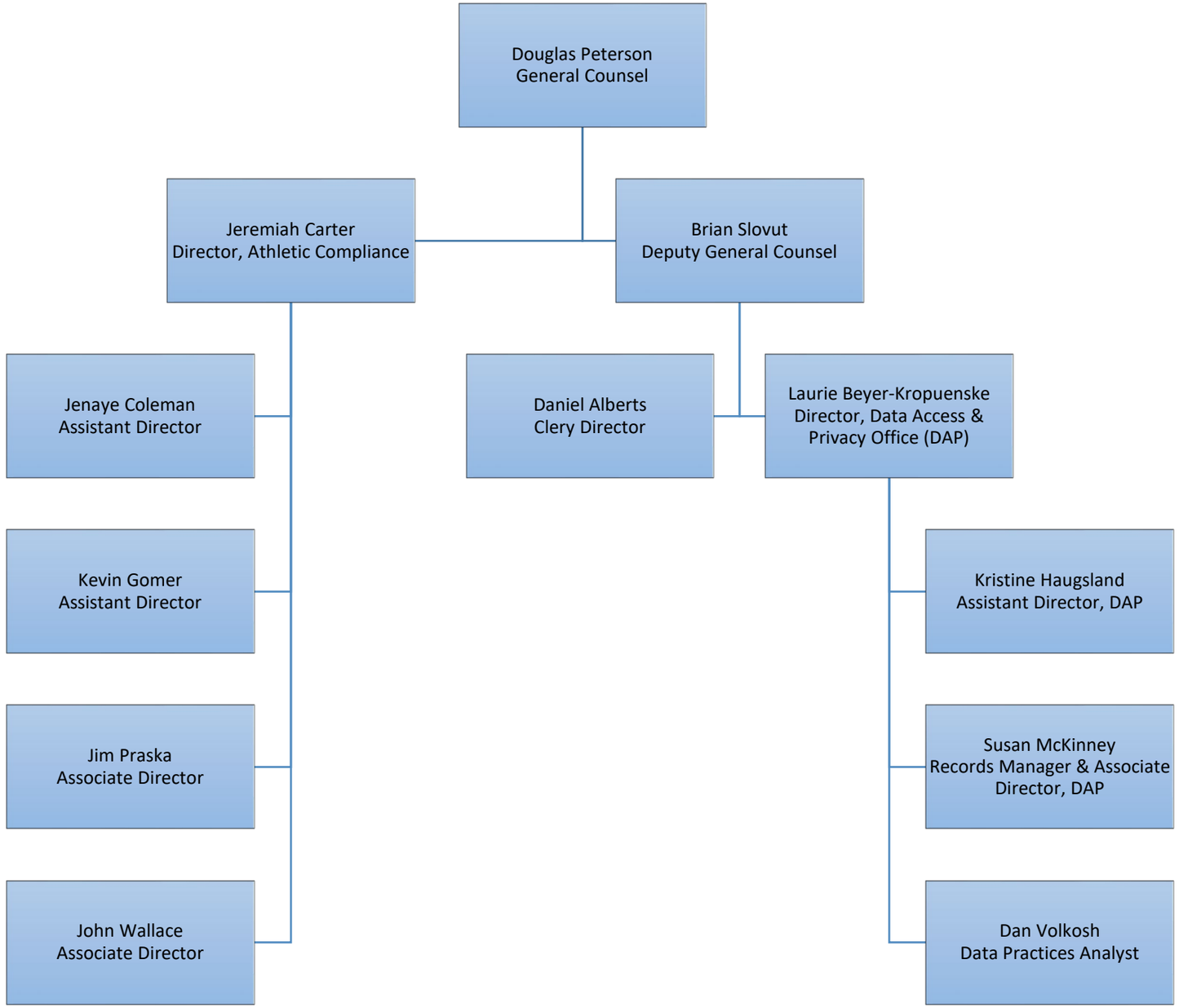
Douglas Peterson
General Counsel
Jeremiah Carter
Director, Athletic Compliance
Brian Slovut
Deputy General Counsel
Jenaye Coleman
Assistant Director
Kevin Gomer
Assistant Director
Jim Praska
Associate Director
John Wallace
Associate Director
Daniel Alberts
Clery Director
Laurie Beyer-Kropuenske
Director, Data Access &
Privacy Office (DAP)
Kristine Haugsland
Assistant Director, DAP
Susan McKinney
Records Manager & Associate
Director, DAP
Dan Volkosh
Data Practices Analyst

802821